Expression Syntax

Text wrapped in '[' and ']' are interpreted as column names

```
[Electronics]          [# of Visits]
[First Name]           [@company.com]
```

Spaces are ignored

```
[Electronics]/[Toys]       Sum([Electronics])
[Electronics] / [Toys]     Sum ( [Electronics] )
```

Case is ignored

```
AVG([TOYS])        Avg([toys])
Avg([Toys])        avg([toys])
```

Single quotes and double quotes are treated the same

```
Concatenate([City], ",", [State])      Concatenate([City], ',', [State])
```

Multiple lines are read as one

```
CASE
WHEN [Size] > 40 THEN "High"
ELSE "Low"
END
```

Columns from other data tables can be used in an expression, if identified column match

```
Function([Secondary Data Table].[Column])
```

Wrap text in '<' and '>' to interpret as categorical value

```
<[Store Location]>          <Quarter([Purchase Date])>
```

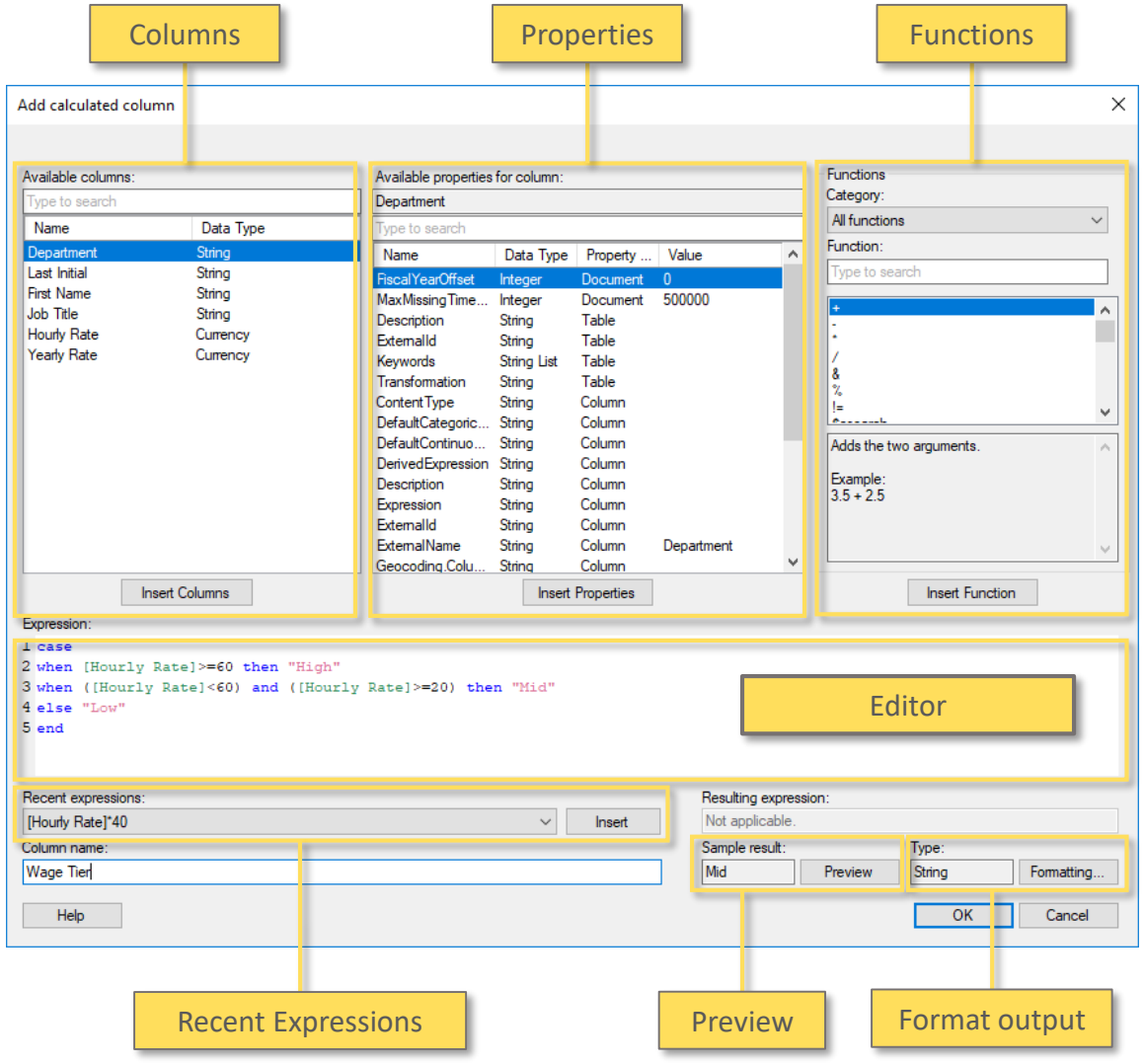

© Copyright 2000-2019 TIBCO Software Inc.